

# Blijf dicht bij Hem

Capo fret 3

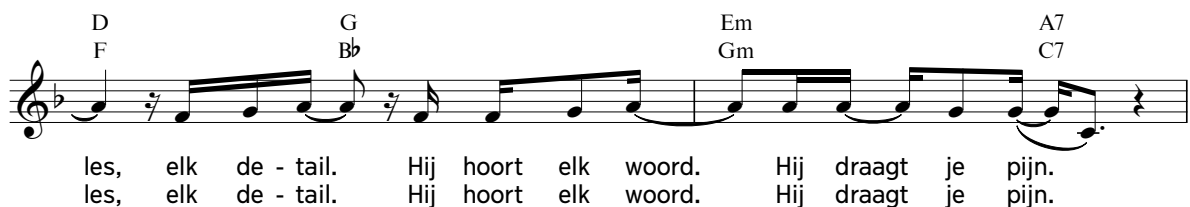
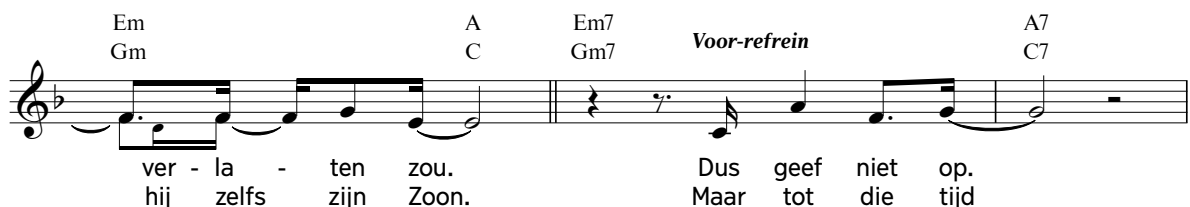
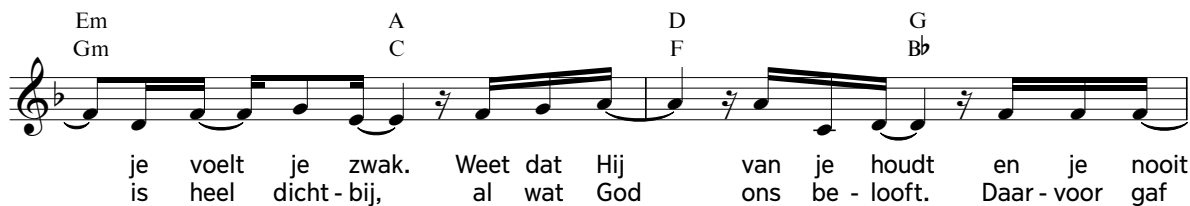

## Blijf dicht bij Hem

Em Gm A C 1. D F 2. D F D/D# F/F#

hem. hem. Blijf dicht bij hem. De - ze tijd hem.

Blijf dicht bij

Em7 A Em7 A Em7 A A Bm G  
Gm7 C Gm7 C Gm7 C C Dm Bb

Em7 A D G  
Gm7 C *Refrein* F Bb

Maak je geen zor - gen, geen mo - ment. Ja, laat het los,

Em A7 D G  
 Gm C7 F Bb

blijf dicht bij hem. Ver - tel hem al - les, elk de - tail. Hij hoort elk woord.

Em A7 Bm G D/F# Em A  
Gm C7 Dm Bb F/A Gm C

Hij draagt je pijn.

hem. Blijf dicht bij hem. Blijf dicht bij

D F Bm Dm Em Gm A7 C7 D F

hem. Blijf dicht bij hem. Blijf dicht bij hem.

The first line of music is written on a single staff in treble clef with a key signature of one flat (B-flat). It consists of five measures. The first measure contains a half note G4 and a whole rest, with a fermata over the G. The second measure contains a half note A4 and a whole rest, with a fermata over the A. The third measure contains a half note Bb4 and a whole rest, with a fermata over the Bb. The fourth measure contains a half note C5 and a whole rest, with a fermata over the C. The fifth measure contains a half note D5 and a whole rest, with a fermata over the D. The lyrics 'hem.' are written below the first measure, 'Blijf dicht bij' below the second and third measures, 'hem.' below the fourth measure, and 'Blijf dicht bij' below the fifth measure.